

Tower B

Typical Floor Level

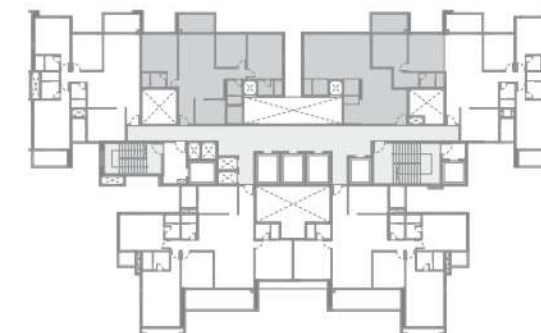

3

BHK (S) - 02 & 03 Series
Usable Carpet Area (Sq.m. / Sq.ft.): 105.57 / 1136

LIVING SPACE	W X L in Sq.m.	W X L in Sq.ft.
A Foyer	1.52 X 2.54	5' 0" X 8' 4"
B Living	3.50 X 6.45	11' 6" X 21' 2"
C Dining	1.02 X 3.00	3' 4" X 9' 10"
D Balcony	3.55 X 1.83	11' 8" X 6' 0"
E Passage	1.05 MM Wide	
KITCHEN SPACE	W X L in Sq.m.	W X L in Sq.ft.
F Kitchen	3.05 X 2.44	10' 0" X 8' 0"
G Dry Balcony	1.52 X 1.75	5' 0" X 5' 9"
BEDROOMS	W X L in Sq.m.	W X L in Sq.ft.
H Bedroom 1	3.60 X 3.73	11' 10" X 12' 3"
I Bedroom 1 Foyer	1.06 X 1.62	3' 6" X 5' 4"
J Bedroom 1 Toilet	2.44 X 1.52	8' 0" X 5' 0"
K Bedroom 2	3.05 X 3.30	10' 0" X 10' 10"
L Bedroom 3	3.50 X 4.50	11' 6" X 14' 9"
M Bedroom 3 Toilet	2.44 X 1.52	8' 0" X 5' 0"
COMMON	W X L in Sq.m.	W X L in Sq.ft.
N Toilet	1.52 X 2.44	5' 0" X 8' 0"