

Tower D
4 BHK

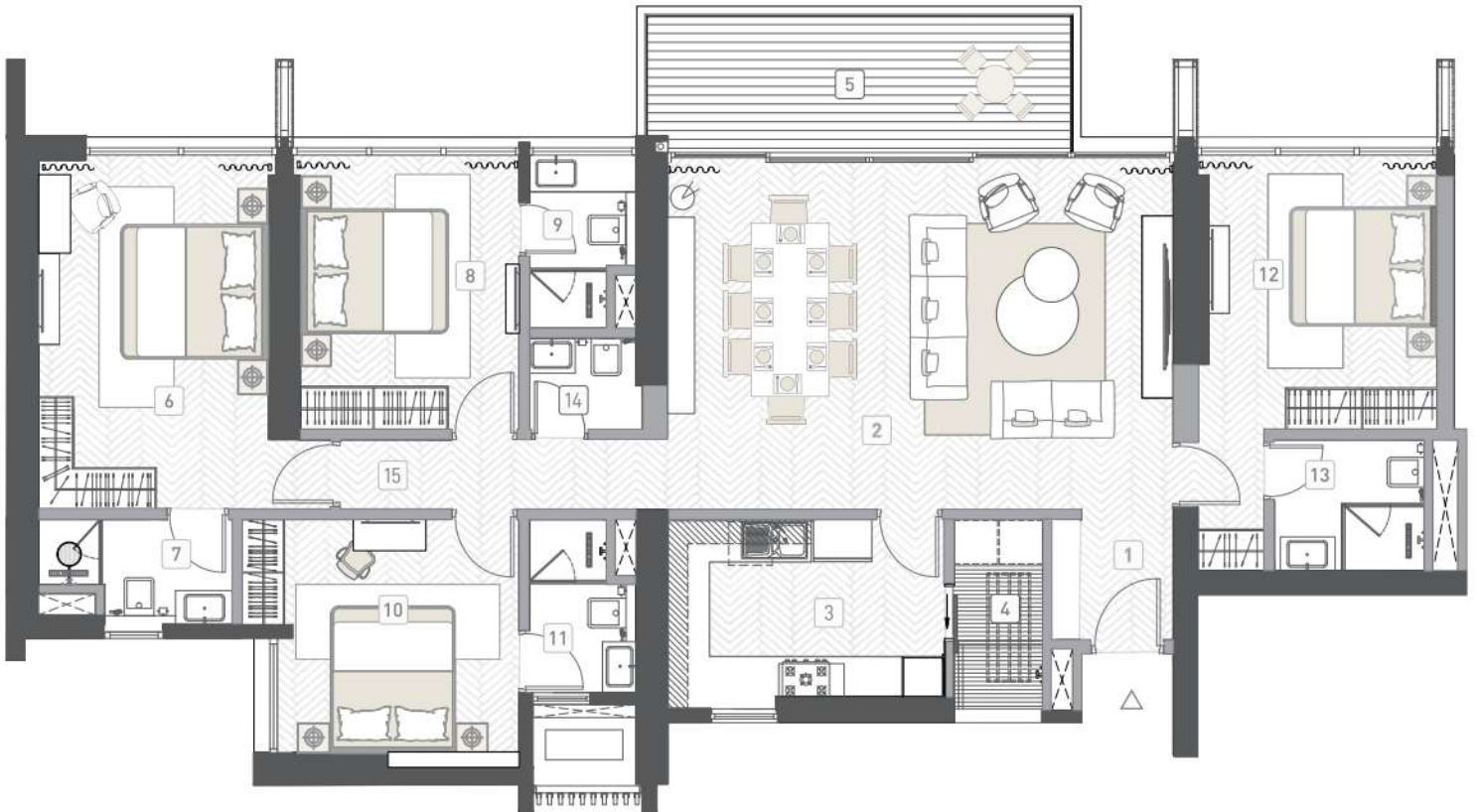
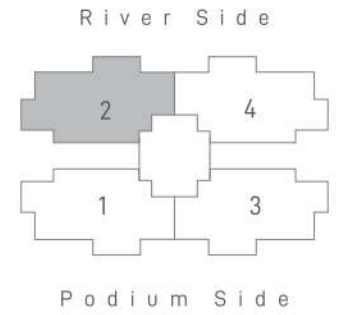

1	Entrance Lobby	1.65 x 1.80 meter	9	Bathroom - 2	1.50 x 2.40 meter
2	Living/Dining	7.00 x 4.87 meter	10	Bedroom - 3	3.05 x 3.75 meter
3	Kitchen	3.85 x 2.50 meter	11	Bathroom - 3	1.50 x 2.40 meter
4	Utility	1.25 x 2.68 meter	12	Bedroom - 4	3.18 x 3.75 meter
5	Balcony	5.84 x 1.88 meter	13	Bathroom - 4	2.10 x 1.85 meter
6	Master Bedroom	3.20 x 4.85 meter	14	Powder Toilet	1.50 x 1.30 meter
7	Master Bathroom	2.70 x 1.49 meter	15	Passage	4.50 x 1.00 meter
8	Bedroom - 2	3.35 x 3.25 meter			

Carpet Area (in Sq.Mtr.)

Flat Area	Balcony / Terrace
132.66	14.18



Area mentioned above is approximate carpet area as per RERA.